PE/PVDF Kaskadenschweissung

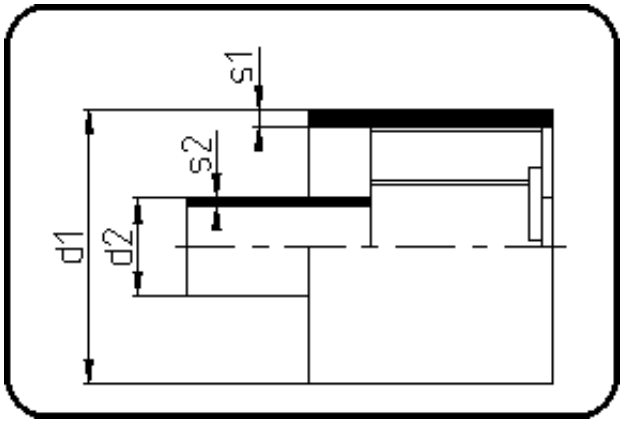

Code: 795

- **Doppelrohr 5m**

- extrudiert+vormontiert
- **Kaskaden+Heizwendelschweissung**
- **PEHD/PVDF**

Dimension	Code	Detail	Gewicht
125/63	84.795.1263.72	125/63 SDR17/21	3.79

	Einheit	Nominale	Tol+	Tol-
d1	mm	125	0.00	0.00
SDR2		21	0.00	0.00
SDR1		17,6	0.00	0.00
s2	mm	3	0.00	0.00
d2	mm	63	0.00	0.00
s1	mm	7,4	0.00	0.00